

DUPLICATE

Standard Form No. 2  
Approved by the President May 26, 1923  
1449

LEASE SEP 25 4 25 PM 1951

between

**Elmer H. Henley and Malba J. Henley, his wife,**

and

THE UNITED STATES OF AMERICA

1. This LEASE, made and entered into this <sup>14<sup>th</sup></sup> day of *August*, in the year one thousand nine hundred and **fifty one** by and between **Elmer H. Henley and Malba J. Henley, his wife,**

whose address is **Greenville, South Carolina,**

for **themselves, their** heirs, executors, administrators, successors and assigns, hereinafter called the Lessor, and the UNITED STATES OF AMERICA hereinafter called the Government:

WITNESSETH: The parties hereto for the considerations hereinafter mentioned covenant and agree as follows:

2. The Lessor hereby leases to the Government the following-described premises, viz: **All that certain room, 48' x 75' providing 3,600 square feet of floor space, net, inside measurements, on the first floor, with use of paved trucking and parking areas, about 27' x 50' in front and 30' x 50' at rear of building, and access to the area at the rear over paved driveway about 10' wide leading from Mahon Street, of the one-story, brick premises, situated on the east side of New Buncombe Road between Mahon Street and Rutherford Road, in**

**Greenville, Greenville County, South Carolina,**

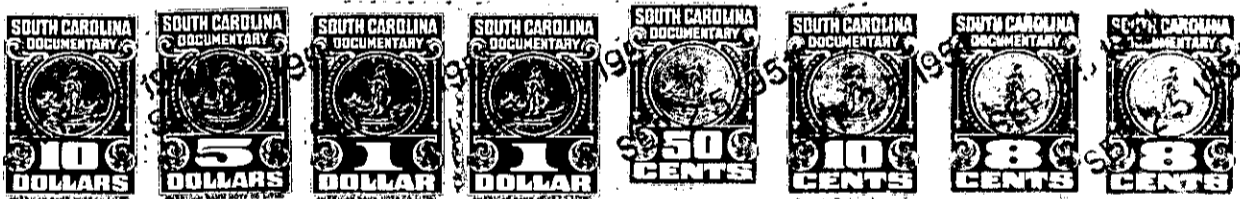

to be used exclusively for the following purposes: **As and for postal purposes in**

**Greenville, Greenville County, South Carolina.**